Psalm
3. postna nedelja - B

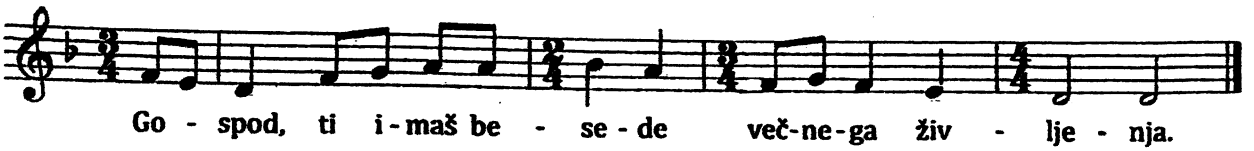

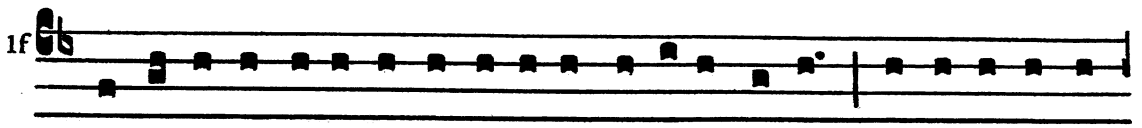

1. Gospodo-va posta-va je popolna, po-življa du-šo; * Gospodo-vo pri-

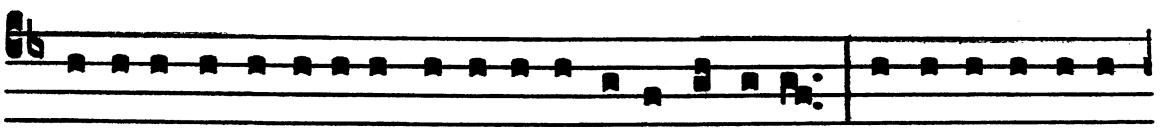

če-vanje je za-nesljivo, ne-vednega de-la modrega. Gospodo-vi u-ka-

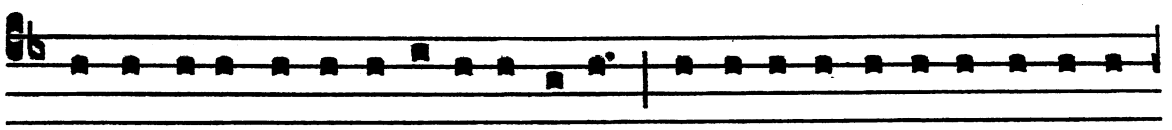

zi so pravi, raz-ve-sel-ju-je-jo sŕ-ca; * Gospodo-va za-poved je ja-sna,

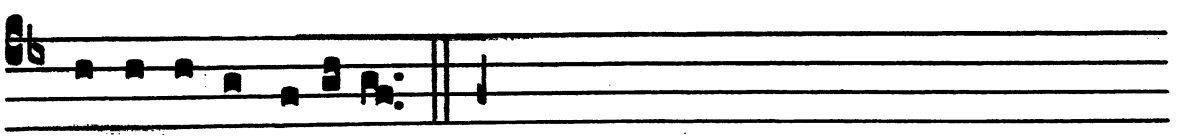

razsvetlju-je poglede. ℣.

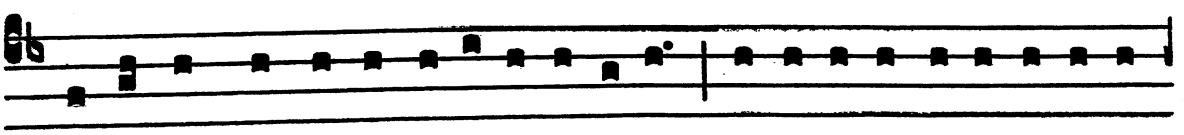

2. Gospodov strah je čist, o-sta-ja na ve-ke; * Gospodo-ve sodbe so re-sni-

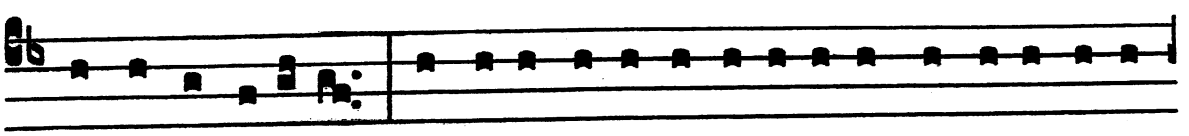

ca, vse so pravične. Bolj kakor zla-to so za-že-le-ne, bolj kakor či-ste-

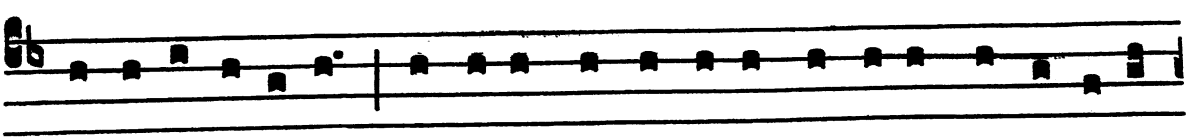

ga zla-ta o-bil-je; * bolj kakor med so sladke, bolj kakor med iz sa-to-

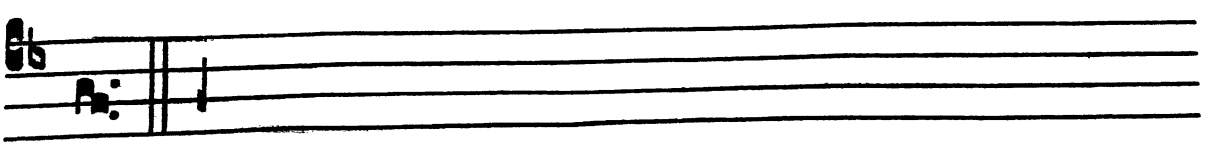

vja. ℣.